

Recorded by SIMON & GARFUNKEL

The 59th Street Bridge Song (Feelin' Groovy)

For 3-Part Mixed* and Piano

Duration: ca. 2:30

Arranged by
ROGER EMERSON

Words and Music by
PAUL SIMON

Moderate swing! (♩ = ca. 120) (♩♩ = ♩³)

Percussion

Small Cowbell

N.C.

mp

Piano

mp

3

8

Part I

mp

Part II

Slow down, — you

mp

Part III

Slow down, — you

mp mel.

8

Slow down, — you

G D/F#

6

*Available separately:
3-Part Mixed, 2-Part, VoiceTrax CD

move too fast. — You got to make the morn - ing last. — Just

move too fast. — You got to make the morn - ing last. — Just

move too fast. — You got to make the morn - ing last. — Just

A7/E D G D/F# A7/E D

9

kick - in' down the cob - ble - stones, — look - in' for fun and feel -

kick - in' down the cob - ble - stones, — look - in' for fun and feel -

kick - in' down the cob - ble - stones, — look - in' for fun and feel -

G D/F# A7/E D G D/F#

12

16

mp

- in' groov - y. Feel-in' groov - y.

- in' groov - y. Feel-in' groov - y.

- in' groov - y. Ba da da

16

A7/E D G D/F# A7/E D

15 18

Feel-in' groov - y.

Feel-in' groov - y.

da da da da. Feel-in' groov - y. Ba da da da da da da.

G D/F# A7/E D G D/F#

18

22

Tambourine *più messo (a little more)*

Doo doo doo doo doo doo.

Hel-lo, lamp - post, what - cha know-in'?

Feel-in' groov - y. Hel-lo, lamp - post, what - cha know-in'?

22

A7/E D G D/F# A7/E D

più messo (a little more)

21

Doo doo doo doo doo doo doo. — Doo doo doo

I've come to watch your flow - ers grow - in'. Ain't-cha got no rhymes —

I've come to watch your flow - ers grow - in'. Ain't-cha got no rhymes —

G D/F# A7/E D G D/F#

24

doo doo doo. Doot-in' doo doo, feel-in' groov - y. _____
 _____ for me? Doot-in' doo doo, feel-in' groov - y.
 _____ for me? Doot-in' doo doo, feel-in' groov - y.

A7/E D G D/F# A7/E D

27

30 Cowbell

cresc.

cresc.
 _____ Feel-in' groov - y. _____

cresc.
 _____ Feel-in' groov - y. _____

cresc.

 3 Bada da da da da da.

30

G D/F# A7/E D G D/F#

cresc.

30

Feel-in' groov - y. *mf* Got

Feel - in' groov - y.

Feel-in' groov - y. ³ Bada da da da da. Feel-in' groov - y.

A7/E D G D/F# A7/E D *mf*

33

36 Tamb. *mf*

no deeds to do, no prom-is - es to keep.

mf I'm dap-pled and drow-sy and

mf and

36 G D/F# A7/E D G D/F#

36

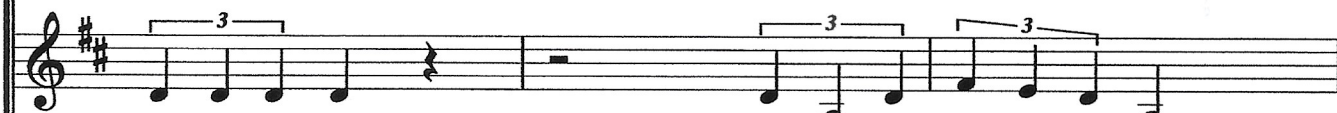
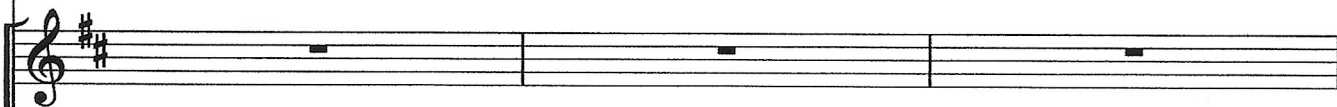
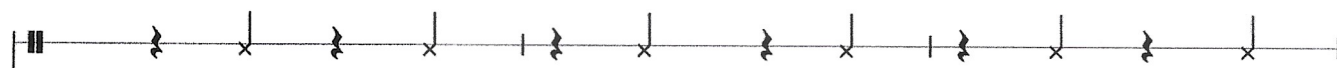

read - y to sleep.

Drop all its pet - als on me.

read - y to sleep. Let the morn - ing - time drop all its pet - als on me.

A7/E D G D/F# A7/E D

39

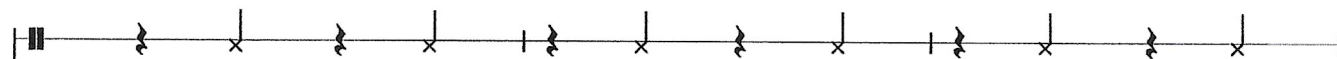

Life, I love you, all is groov - y.

Life, I love you, all is groov - y.

Life, I love you, all is groov - y.

G D/F# A7/E D G D/F#

42

da.
da da da da. Da da da da da. Da da

Ba da da da da da da da da da da

A7/E D G D/F# A7/E D

51

56 Straight eighths (♩ = ♪)

da.
Da da da da da da. da da da da.

da da da da.

da da.

56 Straight eighths (♩ = ♪)

G D/F# A7/E D N.C.

54

57

cresc.

61 Swing (♩ = ♩³)

Tamb. *f*

f

Slow down, — you move too fast. —

f

Slow down, — you move too fast. —

f

Slow down, — you move too fast. —

61 Swing (♩ = ♩³)

f

A^b *E^b/G* *B^b7/F* *E^b*

60

63

You got to make the morn - ing last. — Just kick-in' down the

You got to make the morn - ing last. — Just kick-in' down the

You got to make the morn - ing last. — Just kick-in' down the

Chords: A^b, E^b/G, B^b7/F, E^b, A^b, E^b/G

66

cob-ble - stones, — look-in' for fun and feel - in' groov - y. —

cob-ble - stones, — look-in' for fun and feel - in' groov - y.

cob-ble - stones, — look-in' for fun and feel - in' groov - y.

Chords: B^b7/F, E^b, A^b, E^b/G, B^b7/F, E^b

69

Cowbell

Tamb.

Rhythm notation for Cowbell and Tambourine. The Cowbell part consists of a series of 'x' marks on a staff, indicating hits. The Tambourine part consists of a series of vertical lines on a staff, indicating hits.

First vocal line with lyrics: **Feel-in' groov - y.**

Second vocal line with lyrics: **Feel-in' groov - y.**

First bass line with lyrics: **Ba da da da da da.**

69

A^b E^b/G B^b7/F E^b A^b E^b/G

Piano accompaniment for measures 69-72. The right hand plays chords corresponding to the chord symbols above. The left hand plays a rhythmic bass line with triplets.

69

Rhythm notation for Cowbell and Tambourine. The Cowbell part consists of a series of 'x' marks on a staff, indicating hits. The Tambourine part consists of a series of vertical lines on a staff, indicating hits.

First vocal line with lyrics: **Feel-in' groov - y. Feel-in' groov - y!**

Second vocal line with lyrics: **Feel-in' groov - y. Feel-in' groov - y!**

First bass line with lyrics: **Feel-in' groov - y. Ba da da da da da. Feel-in' groov - y!**

B^b7/F E^b A^b E^b/G N.C.

Piano accompaniment for measures 72-75. The right hand plays chords corresponding to the chord symbols above. The left hand plays a rhythmic bass line with triplets.

72